ORGANIGRAMME

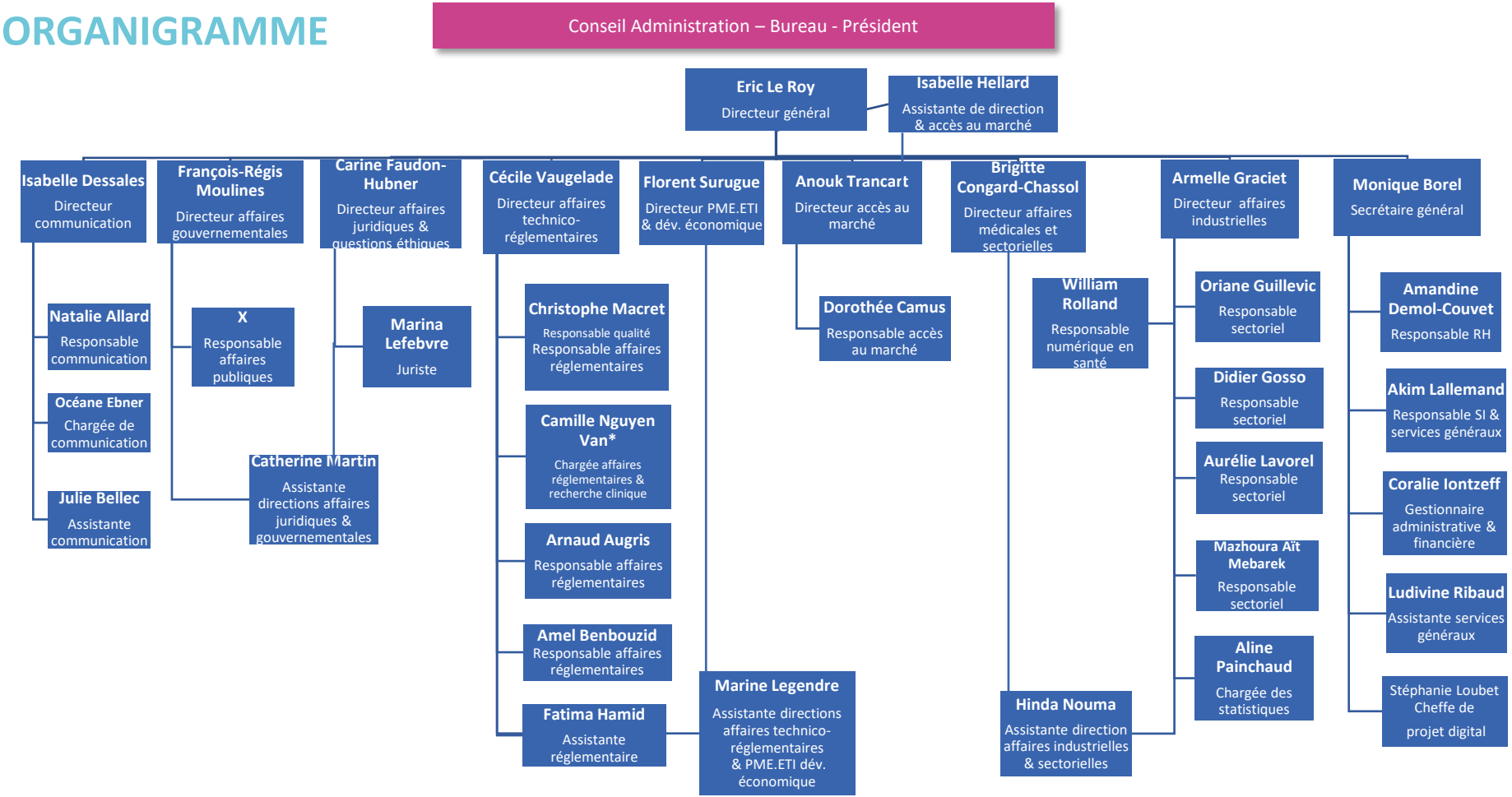

*Remplacement temporaire de Julie Oheix